



## Notice Inviting Tender

Sealed Quotations are invited from the reputed bonafide Contractor/ Supplier for Different type of Improvement / Different kind of work / Lease under Kanchrapara College Having sufficient credential and financial like (GST Certificate, PAN, P.Tax (Challan)(2020-21) & Income tax return for Last Year updated and Similar Nature Of work done completion certificate of value at least 40% of the estimated amount of the respective work in a single contract within last 3 years with is applicable for eligibility in this tender )capability for execution of works as depicted hereunder for participating in the tender.

Sl. No.	Name of the work	Estimated amount put to tender (inRs.)	Earnest Money 2% of Estimate Amount (inRs.)	Cost of Tender Documents (Applicable for the successful Contractor only at the time of formal agreement) (inRs.)
1	PROPOSED CONSTRUCTION OF 1 <sup>ST</sup> FLOOR INTERIOR WORK BETTEN OLD AND CANTEEN BUILDING	290713	5814	

Last date of submission of Tender/quotation paper	01.08.2022, 2P.M.
Place of receipt of Quotation	Tender Box, Front of Principal Chamber
Time and date of opening of Quotation	04.08.2022, 3P.M.
Place of opening of Quotation	Principal Chamber

- Tenderers shall ensure that their tenders duly sealed and signed, complete in all respects as per instructions contained in the Quotation Documents, are dropped in the tender box located at the address given bellow on or before the closing date and time indicated in the table above. Falling which the tenders will be treated as late and reject.
- In the event of any of the above mentioned dates being declared as a holiday/closed day for the purchase organization, the tenders will be sold/received/opened on the next working day at the appointed time.
- The quotation documents are not transferable.
- The undersigned has received the right to accept or reject the tender without any reason whatsoever.



**Principal**  
**Kanchrapara College**  
**Kanchrapara, 24 Pgs (N)**

**PROPOSED CONSTRUCTION OF 1ST FLOOR INTERIOR WORK BETWEEN OLD BUILDING & CANTEEN BUILDING FOR KANCHRAPARA COLLAGE AT HOLDING NO- 2 ,SIRAJ MONDAL LANE WARD NO- 8 , MOUZA - BAHIRBAG, POLOT NO - 1616,1627,1632,1635,1652, KHOTIAN NO - 2585 , J.L NO- 2, UNDER KANCHRAPARA MUNICIPALITY ,PIN- 743145 , DIST - NORTH 24 PARGANAS**

**SCHEDULE OF COSTING AS PER PWD RATE**

Sl No	Description of Items	Uom	Quantity	Rate	Amount	Remarks
15	Wood work in door and window frame fitted and fixed in position complete including a protective coat of painting at the contact surface of the frame exluding cost of concrete, Iron Butt Hinges and M.S class. (a) 1st class Best Indian teak.	Cum	0.43	134799.00	58,157	
16	Z-Batten shutters of Door and Windows as per Design having tongued and groove half lap Joined .....fittings in Ground floor a)Shutter with 25mm thick planks 19mm th. Battens b) Gamar /Sishu etc.	Sqm	16.06	2918.00	46,863	
17	Supplying fitting, fixing M.S Clamps for Door and Windows frame made of flate bent bar ....as per Direction. (a)40mmx6mmx250mm Length	Nos	60.00	56.00	3,360	
18	M.S Works in framed gratings of windows etc. made of round or square bars and frame work or M.S flate ....as directed.	Qntl	2.56	8019.00	20,529	
19	Collapsible gate with 40mmx40mmx6mm Tee as top and bottom guide rail 20mmx10mmx2mm vertical channels .....complete	Sqm	2.97	4016.00	11,928	
20	Neat Cement Punning about 1.50mm th. In wall dado windows sills	Sqm	51.60	78.00	4,025	
21	Supplying, fitting and fixing complet set of white ceramic urin pan for mane ,best approved quality and brand.	each set	1.00	1980	1980	
22	Supplying, fitting and fixing complet set of white ceramic urin pan for ladies & transgender ,best approved quality and brand.	each set	1.00	1420	1,420	
23	Supplying, fitting and fixing complet set of ceramic western commodes with tap & flash system ,best quality	each set	2.00	9860	19,720	
	Supplying, fitting and fixing complet set of ceramic Indian pattern commodes with tap & flash system ,best quality	each set	2.00	6200	12,400	
24	Supplying, fitting and fixing white vitreous china best quality approved make wash basin with C.I. brackets on 75 mm X 75 mm wooden blocks, C.P. waste fittings of 32 mm dia., one approved quality brass C.P. pillar cock of 15 mm dia., C.P. chain with rubber plug of 30 mm dia., approved quality P.V.C. waste pipe with C.P. nut 32 mm dia., 900 mm long approved quality P.V.C. connection pipe with heavy brass C.P. nut including mending good all damages and painting the brackets with two coats of approved paint. (ii) 550 mm X 400 mm size	each set	2.00	4800	9,600	
25	Supplying, fitting and fixing Marble Slab for urinal guard over 20 mm thickness	sqm	2.00	1902	3,804	
26	Supplying, fitting and fixing decorativ mirror 2'2'6" with back side 10mm thickness play (according to market prise )	each set	2.00	2890	5,780	
					1,99,565	
21	Add 6% Cost for Electrification		% on total Propject Cost		60,000	
			PROJECT COST =		2,59,565	
	Add 6% for C.G.S.T				15,573.92	
	Add 6% for S.G.S.T				15,573.92	
					2,90,713.23	
	Add 2% Cost for Contingencies				5,814.26	
	Add Cess 1%				2,907.13	
			TOTAL PROJECT COST =		2,99,434.63	
			Say		2,99,435.00	

( Rupees Two Lakhs Ninty Nine Thousand Four Hundred Thirty five Only)

Signature of Owner: - 

**Principal  
Kanchrapara College  
Kanchrapara, 24 P**

Estimatted By

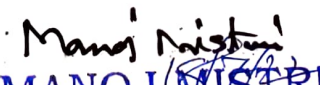
  
**MANOJ MISTRI**  
Diploma Civil Engineer  
Reg. No.-61633 (ICE (I)

**PROPOSED CONSTRUCTION OF GROUND FLOOR & 1ST FLOOR EXTENTION WORK BETWEEN OLD BUILDING AND CANTEEN BUILDING FOR KANCHRAPARA COLLEGE AT HOLDING NO - 2, SIRAJ MONDOL LANE WARD NO - 8, MOUZA - BAHIRBAG, PLOT NO - 1616, 1627, 1632, 1635, 1652, KHATAN NO - 2585, J L NO - 2, UNDER KANCHRAPARA MUNICIPALITY, PIN - 743145, DIST - NORTH 24 PARGANAS**

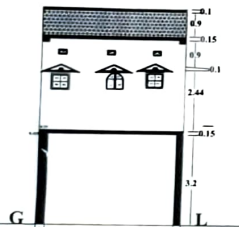

**FRONT ELEVATION  
(EAST SIDE)**

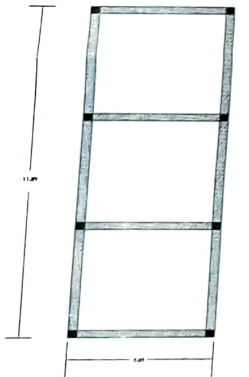

**PROPOSED  
GROUND FLOOR PLAN**

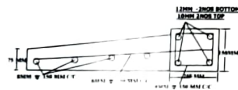

**DETAIL OF LINTEL & CHAJJA**

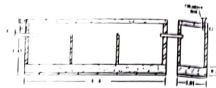

**LONG SECTION OF  
SEPTIC TANK & CH PIT**

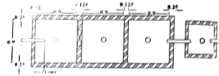

**DETAIL PLAN OF  
SEPTIC TANK &  
CHLORIN PIT**



**DETAILS OF ROOF SLAB  
& BEAM**



**SECTION OF GROUND/1ST  
FLOOR BEAM  
0.25 X 0.25**



**SECTION OF ROOF BEAM  
0.30 X 0.25**

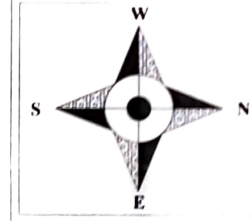

**DIRECTION ACCORDING  
TO FRONT ELEVATION**

**DOORS & WINDOWS**

**SCHEDULE:-**

**DOOR = 0.99 X 1.98**

**WINDOWS (W) = 1.22**

**X 1.22 & SK = 0.91 X 0.3**

**SPECIFICATION:-**

**1. ALL RCC WORK PROP**

**3:1.5:1**

**2. ALL B/W PROP 6:1**

**3. ALL PLASTER PROP 6:1**

**4. ALL REINFORCEMENT**

**SHOULD BE PROVIDE AS**

**PER ISI -456 -2000**

**SPECIFICATION:-**

**1. ALL RCC WORK PROP**

**3:1.5:1**

**2. ALL B/W PROP 6:1**

**3. ALL PLASTER PROP 6:1**

**4. ALL REINFORCEMENT**

**SHOULD BE PROVIDE AS PER**

**ISI -456 -2000**

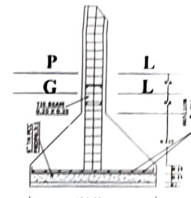

**DETAILS OF  
FOUNDATION**

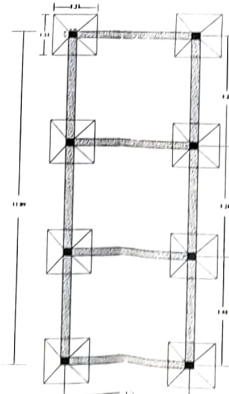

**COLUMN POINT &  
BEAM DETAIL**

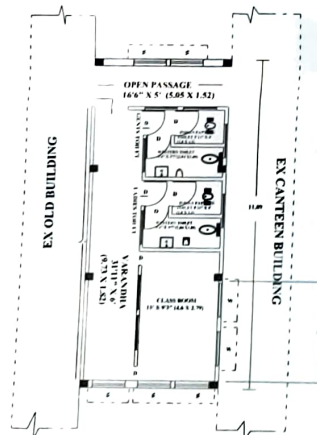

**PROPOSED 1ST FLOOR PLAN  
(EAST SIDE)**

**SIGNATURE OF  
OWNER :-**

*Principal*  
Kanchrapara College  
Kanchrapara, 24 Parganas

**DRAWN BY:-**

*Manoj Mistry*  
**MANOJ MISTRY**  
Diploma Civil Engineer  
Reg. No. 1000000000000000

**NOTE - TOTAL GROUND FLOOR & 1ST FLOOR  
ROOF AREA = 56 + 56 = 112 SQM**